



21 Norfolk Street Perth TAS

4 3 2

The Jolly Farmer is a residence of rare distinction, offering a unique opportunity to own a significant piece of Tasmania's heritage. Built in 1826, this 219m² Colonial Georgian residence stands as a remarkable testament to 200 years of history. Privately nestled on the edge of the historic Perth township, the property serves as both a magnificent family home, with several outbuildings offering boundless potential for creative or commercial pursuits.

The Jolly Farmer Inn, described as a one-and-a-half-storey Georgian Inn, was built in 1826 on the original Hobart - Launceston Road in the township of Perth. Perth was chosen as a future township by Governor Lachlan Macquarie when passing through the area in 1821. It was proclaimed a town in 1836.

[For full version visit the website](https://www.historicproperty.com.au)

Type : House
Price : Contact Agent
Land Size : 4920 sqm
View : <https://www.historicproperty.com.au/869796>
1



Dominic Romeo
0438 500 277

Level one
Main House

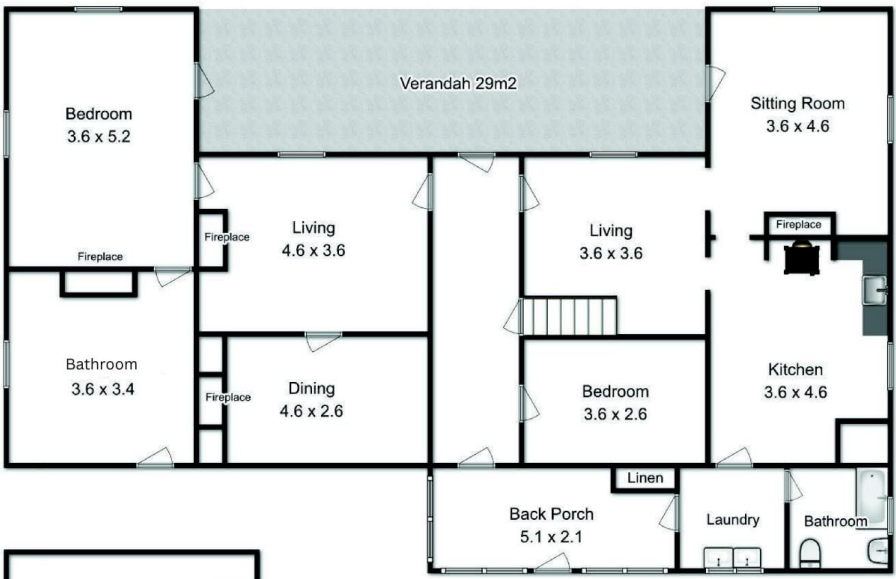

Level two
Main House

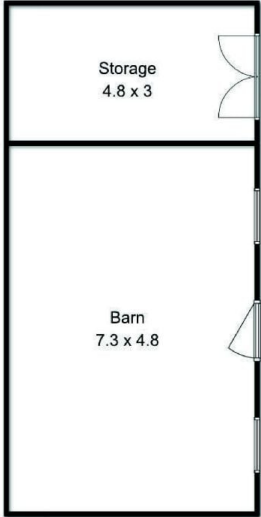

Floor area house 216 m²
Studio 72 m² Barn 50 m² (approx)
All dimensions are approximate and for display purposes only.

